

# TRAFFIC CONTROL PLANS

## CLOSURE

### 201 POPPY AVENUE

### PATERSON CA

---

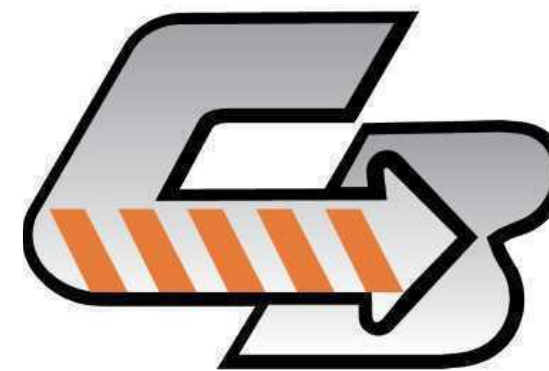

**Capitol  
Barricade, Inc.**  
*Locally Owned  
Since 1975*

**C-31 CONTRACTOR**  
**# 847170**

6001 ELVAS AVENUE  
SACRAMENTO, CA 95819  
916-451-5176  
www.capitolbarricade.com

JOB NUMBER:  
10225\_RANI\_HOLDINGS\_201\_POPPY\_AVE\_TCP  
BEGIN:  
END:

REVISIONS			
REV.	DESCRIPTION	REV. DONE BY	DATE

**Capitol  
Barricade, Inc.**  
*Locally Owned  
Since 1975*

SHEET NO. 1 OF 3

# TRAFFIC CONTROL NOTES:

IT IS THE RESPONSIBILITY OF THE CONTRACTOR PERFORMING WORK TO INSTALL AND MAINTAIN THE TRAFFIC CONTROL DEVICES AS SHOW HEREIN, AS WELL AS ANY SUCH ADDITIONAL TRAFFIC CONTROL DEVICES AS MAY BE REQUIRED TO INSURE THE SAFE MOVEMENT OF VEHICULAR AND PEDESTRIAN TRAFFIC THROUGH OR AROUND THE WORK AREA AND PROVIDE MAXIMUM PROTECTION AND SAFETY TO CONSTRUCTION WORKERS.

ALL TRAFFIC CONTROL DEVICES SHALL BE KEPT IN THEIR PROPER POSITION AT ALL TIMES AND SHALL BE REPAIRED, REPLACED, OR CLEANED AS NECESSARY TO PRESERVE THEIR APPEARANCE AND CONTINUITY.

THE CONTRACTOR SHALL CONFORM TO ALL TRAFFIC CONTROL POLICIES, METHODS, DETAILS, DIMENSIONS AND PROCEDURES DESCRIBED IN THE 2018 MUTCD.

ALL FLASHING ARROW SIGNS SHALL BE SOLAR POWERED.

CONTRACTOR SHALL PROVIDE FLAGMEN AS NECESSARY TO GIVE ADEQUATE WARNING TO TRAFFIC OR TO THE PUBLIC OF ANY DANGEROUS CONDITIONS TO BE ENCOUNTERED.

CONTRACTOR SHALL REMOVE TEMPORARY TRAFFIC DELINEATION, SIGNAGE, AND OTHER DEVICES WHEN NO LONGER REQUIRED, AND SHALL RESTORE AREAS TO ORIGINAL CONDITIONS.

ALL PERSONS IN TRAFFIC CONTROL AREA SHALL WEAR APPROPRIATE REFLECTIVE VESTS.

CONTRACTOR SHALL COVER EXISTING SIGNS WHERE THEY CONFLICT WITH CONSTRUCTION DETOURS AND SIGNING.

ALL OPEN EXCAVATION OR CONSTRUCTION WORK SHALL BE A MINIMUM OF 5' FROM ANY OPERATING TRAFFIC LANES.

CONTRACTOR SHALL COORDINATE WITH CITY/COUNTY AGENCY FOR ANY TEMPORARY TRAFFIC SIGNAL TIMING MODIFICATIONS.

THE CONTRACTOR SHALL PROVIDE FOR ACCESS TO ALL ADJACENT PROPERTIES DURING WORK HOURS. CONSTRUCTION OPERATIONS SHALL BE CONDUCTED IN SUCH A MANNER AS TO CAUSE AS LITTLE INCONVENIENCE AS POSSIBLE TO ABUTTING PROPERTY OWNERS/OPERATORS.

ALL SIGNS SHALL BE STANDARD SIZE AND REFLECTORIZED AT NIGHT.



**Capitol Barricade, Inc.**  
*Locally Owned Since 1975*

**C-31 CONTRACTOR  
 # 847170**

6001 ELVAS AVENUE  
 SACRAMENTO, CA 95819  
 916-451-5176  
 www.capitolbarricade.com

## CALIFORNIA MUTCD SPEED TABLE

POSTED SPEED	FORMULA	BUFFER SPACE	MINIMUM TAPER LENGTHS									MAXIMUM *CONE SPACING		SIGN SPACING ▲1	LIDG (ft) ▲1
			10' OFFSET			11' OFFSET			12' OFFSET			LONG.	TAPER & LIDG		
			L	1/2 L	1/3 L	L	1/2 L	1/3 L	L	1/2 L	1/3 L				
			MERGE	SHIFT	SHOULDER	MERGE	SHIFT	SHOULDER	MERGE	SHIFT	SHOULDER				
25	L = WS <sup>2</sup> 60	155'	104'	52'	35'	115'	57'	38'	125'	63'	42'	25'	13'	100' To 200'	94'
30		200'	150'	75'	50'	165'	83'	55'	180'	90'	60'	30'	15'	120' To 240'	113'
35		250'	204'	102'	68'	225'	112'	75'	245'	123'	82'	35'	18'	140' To 280'	131'
40		305'	267'	133'	89'	293'	147'	98'	320'	160'	107'	40'	20'	160' To 320'	150'
45	L = WS	360'	450'	225'	150'	495'	248'	165'	540'	270'	180'	45'	23'	360' To 540'	169'
50		425'	500'	250'	167'	550'	275'	183'	600'	300'	200'	50'	25'	400' To 600'	197'
55		495'	550'	275'	183'	605'	303'	202'	660'	330'	220'	50'	28'	440' To 660'	210'
60		570'	600'	300'	200'	660'	330'	220'	720'	360'	240'	50'	30'	480' To 720'	225'
65		645'	650'	325'	217'	715'	358'	238'	780'	390'	260'	50'	33'	520' To 700'	244'
70		730'	700'	350'	233'	770'	385'	257'	840'	420'	280'	50'	35'	560' To 820'	263'

L = TAPER LENGTH S = SPEED W = WIDTH - OFFSET FROM PATH OF TRAVEL

LOW SPEED IS 40 MPH / HIGH SPEED IS 45 MPH AND ABOVE

BASED ON 85th % TILE OR IF NOT AVAILABLE, THEN USE POSTED SPEED LIMIT (PSL)

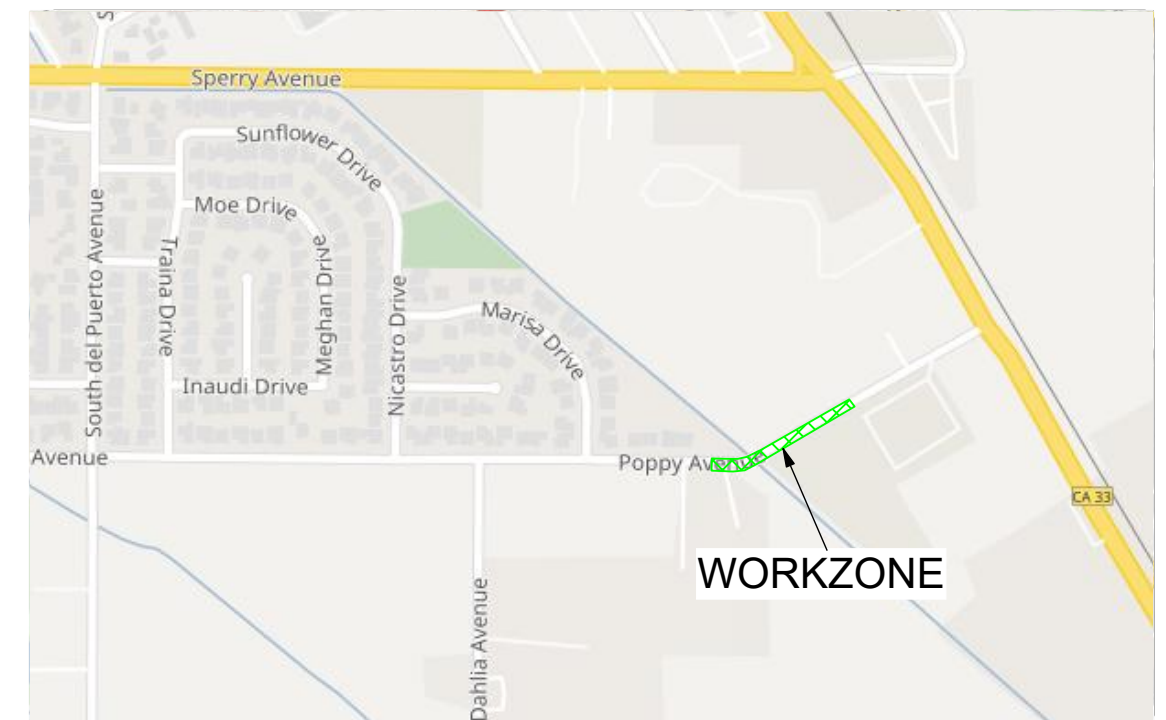

## LOCATION MAP



ROAD TYPE	DISTANCE BETWEEN SIGNS			Owner: SALANO IRRIGATION Project Name: BATABVIA ROAD TCP Prime Contractor: SALANO IRRIGATION Project Manager: Nancy McWilliams Phone Number: (707) 761-7787	CONST HOURS: DAYS MON-FRI 8:30AM - 3:30PM SAT-SUN 8:00AM - 5:00PM NIGHTS SUN-THURS 9:00PM - 5:00AM	REVISIONS			
	A	B	C			REV	DESCRIPTION	REV DONE BY	DATE
URBAN (LOW SPEED) - 25 MPH OR LESS	100 FEET	100 FEET	100 FEET						
URBAN (LOW SPEED) - MORE THAN 25 MPH TO 40 MPH	250 FEET	250 FEET	250 FEET						
URBAN (HIGH SPEED) - MORE THAN 40 MPH	350 FEET	350 FEET	350 FEET						
RURAL	500 FEET	500 FEET	500 FEET						
EXPRESSWAY / FREEWAY	1,000 FEET	1,500 FEET	2,640 FEET						



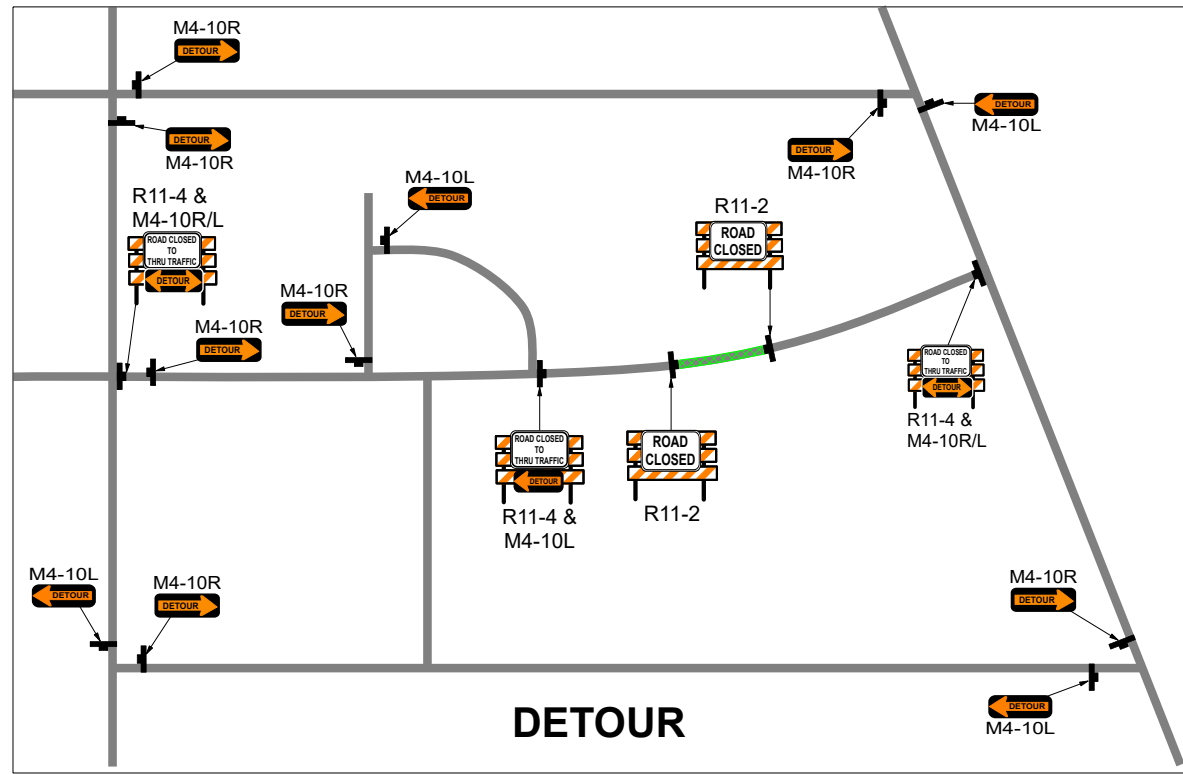
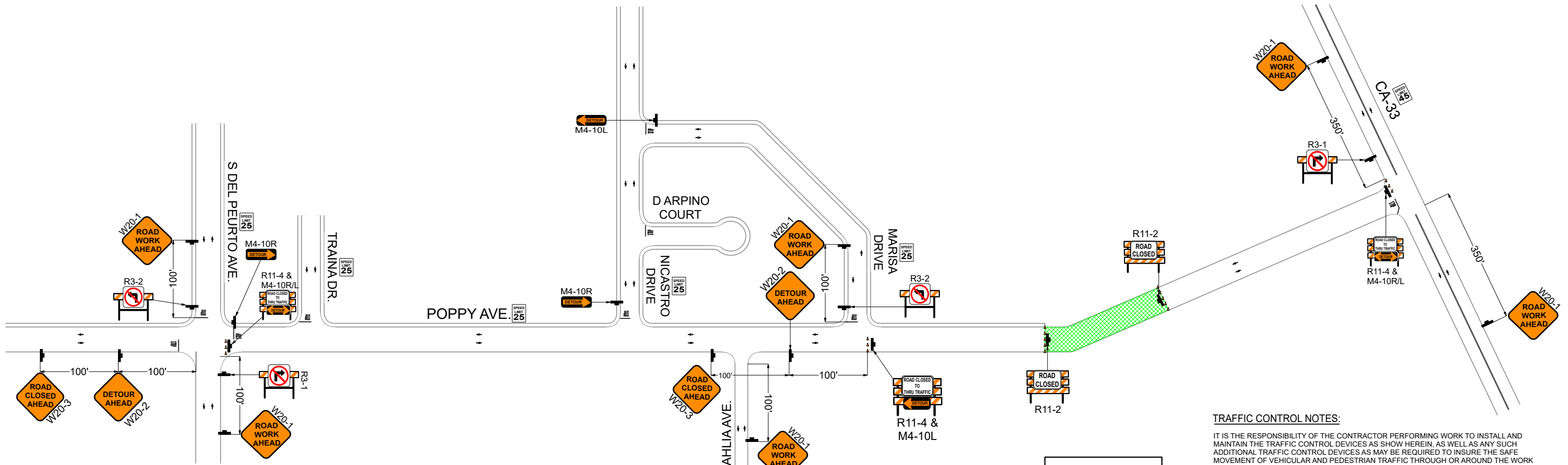

**Legend**

- TYPE 3
- Cone
- SIGN
- Work Area

- \* CONTRACTOR SHALL MAINTAIN UNOBSTRUCTED ACCESS AT ALL TIMES.
- \* CONTRACTOR SHALL MAINTAIN/PROVIDE ACCESS TO ALL DRIVEWAYS AFFECTED BY THE WORK AREA.
- \* CONTRACTOR SHALL ASSIGN A WORKER TO ASSIST PEDESTRIANS AROUND OR THRU THE WORK AREA.
- \* CONTRACTOR SHALL MAINTAIN A MINIMUM 4' PATH OF TRAVEL FOR PEDESTRIANS.
- \* W20-1 "ROAD WORK AHEAD" SIGNS SHALL BE PLACED ON ALL SIDE STREETS BETWEEN THE WORK AREA AND THE FIRST SIGN ENCOUNTERED BY TRAFFIC ON THE ROADWAY.

**TRAFFIC CONTROL NOTES:**

IT IS THE RESPONSIBILITY OF THE CONTRACTOR PERFORMING WORK TO INSTALL AND MAINTAIN THE TRAFFIC CONTROL DEVICES AS SHOWN HEREIN, AS WELL AS ANY SUCH ADDITIONAL TRAFFIC CONTROL DEVICES AS MAY BE REQUIRED TO INSURE THE SAFE MOVEMENT OF VEHICULAR AND PEDESTRIAN TRAFFIC THROUGH OR AROUND THE WORK AREA AND PROVIDE MAXIMUM PROTECTION AND SAFETY TO CONSTRUCTION WORKERS.

ALL TRAFFIC CONTROL DEVICES SHALL BE KEPT IN THEIR PROPER POSITION AT ALL TIMES AND SHALL BE REPAIRED, REPLACED, OR CLEANED AS NECESSARY TO PRESERVE THEIR APPEARANCE AND CONTINUITY.

THE CONTRACTOR SHALL CONFORM TO ALL TRAFFIC CONTROL POLICIES, METHODS, DETAILS, DIMENSIONS AND PROCEDURES DESCRIBED IN THE 2018 CA MUTCD.

ALL FLASHING ARROW SIGNS SHALL BE SOLAR POWERED.

CONTRACTOR SHALL PROVIDE FLAGMEN AS NECESSARY TO GIVE ADEQUATE WARNING TO TRAFFIC OR TO THE PUBLIC OF ANY DANGEROUS CONDITIONS TO BE ENCOUNTERED.

ALL FLAGMEN SHALL BE TRAINED IN ACCORDANCE WITH CCR T8 CSO 1599.

CONTRACTOR SHALL REMOVE TEMPORARY TRAFFIC DELINEATION, SIGNAGE, AND OTHER DEVICES WHEN NO LONGER REQUIRED, AND SHALL RESTORE AREAS TO ORIGINAL CONDITIONS.

ALL PERSONS IN TRAFFIC CONTROL AREA SHALL WEAR APPROPRIATE REFLECTIVE VESTS. PER. CCR T8 CSO 1598

CONTRACTOR SHALL COVER EXISTING SIGNS WHERE THEY CONFLICT WITH CONSTRUCTION DETOURS AND SIGNING.

ALL OPEN EXCAVATION OR CONSTRUCTION WORK SHALL BE A MINIMUM OF 5' FROM ANY OPERATING TRAFFIC LANES.

CONTRACTOR SHALL COORDINATE WITH CITY/COUNTY AGENCY FOR ANY TEMPORARY TRAFFIC SIGNAL TIMING MODIFICATIONS.

THE CONTRACTOR SHALL PROVIDE FOR ACCESS TO ALL ADJACENT PROPERTIES DURING WORK HOURS. CONSTRUCTION OPERATIONS SHALL BE CONDUCTED IN SUCH A MANNER AS TO CAUSE AS LITTLE INCONVENIENCE AS POSSIBLE TO ADJUTING PROPERTY OWNERS/OPERATORS.

ALL SIGNS SHALL BE STANDARD SIZE AND REFLECTORIZED AT NIGHT.

THE LOCATION OF THE SIGNS SA SHOWN IN THE ILLUSTRATIONS ARE GUIDELINES AND ACTUAL LOCATIONS WILL DEPEND UPON ALIGNMENT, GRADE, LOCATION OF STREET INTERSECTIONS AND 85TH PERCENTILE POSTED SPEED LIMITS.

PEDESTRIAN ACCESS MUST BE MAINTAINED AS PER THE CA 2018 MUTCD STANDARDS AND ADA REQUIREMENTS.

SIGNS ONLY SHOWN TO PUBLIC WHEN IN USE. WHEN SIGNS NOT IN USE REMOVE OR COVER.

NOTIFY THE LOCAL LAW ENFORCEMENT, FIRE AND AMBULANCE COMPANIES WITHIN 72 HOURS BEFORE CONSTRUCTION BEGINS.

<p><b>Capitol Barricade, Inc.</b> Locally Owned Since 1975</p>	<p><b>Date:</b> 10/7/2025 <b>Author:</b> JB <b>Project:</b> 10225_RANI_HOLDINGS_201_POPPY_AVE_TCP</p>	<p><b>Owner:</b> RANI HOLDINGS</p>	<p><b>CONST HOURS:</b></p> <p><b>DAYS</b></p> <p><b>MON-FRI</b>      8:30AM - 3:30PM</p> <p><b>SAT-SUN</b>      8:00AM - 5:00PM</p> <p><b>NIGHTS</b></p> <p><b>SUN-THURS</b>   9:00PM - 5:00AM</p>	<p><b>REVISIONS</b></p> <table border="1"> <thead> <tr> <th>REV.</th> <th>DESCRIPTION</th> <th>REV. DONE BY</th> <th>DATE</th> </tr> </thead> <tbody> <tr><td> </td><td> </td><td> </td><td> </td></tr> <tr><td> </td><td> </td><td> </td><td> </td></tr> <tr><td> </td><td> </td><td> </td><td> </td></tr> <tr><td> </td><td> </td><td> </td><td> </td></tr> </tbody> </table>		REV.	DESCRIPTION	REV. DONE BY	DATE																	<p><b>COMPASS</b></p> <p>SHEET NO. 3 OF 3</p>
	REV.	DESCRIPTION		REV. DONE BY	DATE																					
<p><b>Comments:</b></p> <p>NOT TO SCALE: CAPITOL BARRICADE, INC. ACKNOWLEDGES NO RESPONSIBILITY IN THE CASE OF ANY ACCIDENT, INJURY OR DEATH OCCURING DURING THE USE OF THESE PLANS. PLANS ARE NOT TO BE DUPLIATED FOR USE BY ANY OTHER PERSONS OR ENTITY NOT INCLUDED IN THIS CONTRACT WITHOUT CONSENT OF CAPITOL BARRICADE, INC OR OWNER</p>	<p><b>Project Name:</b> POPPY AVE. TCP</p> <p><b>Prime Contractor:</b> RANI HOLDINGS</p> <p><b>Project Manager:</b> Renu Vagarwal</p> <p><b>Phone Number:</b> 559-367-8077</p>																									